ONE MANHATTAN SQUARE
252 SOUTH STREET

RESIDENCE 57K – 76K

1 BEDROOM
1 BATHROOM

688 square feet
63.9 square meters

- Gourmet kitchen with breakfast bar
- Bathroom with radiant heat flooring
- 5" wide hardwood flooring
- Imported stone and custom finishes
- Dornbracht fittings
- Premium Miele appliance package
- Washer and dryer

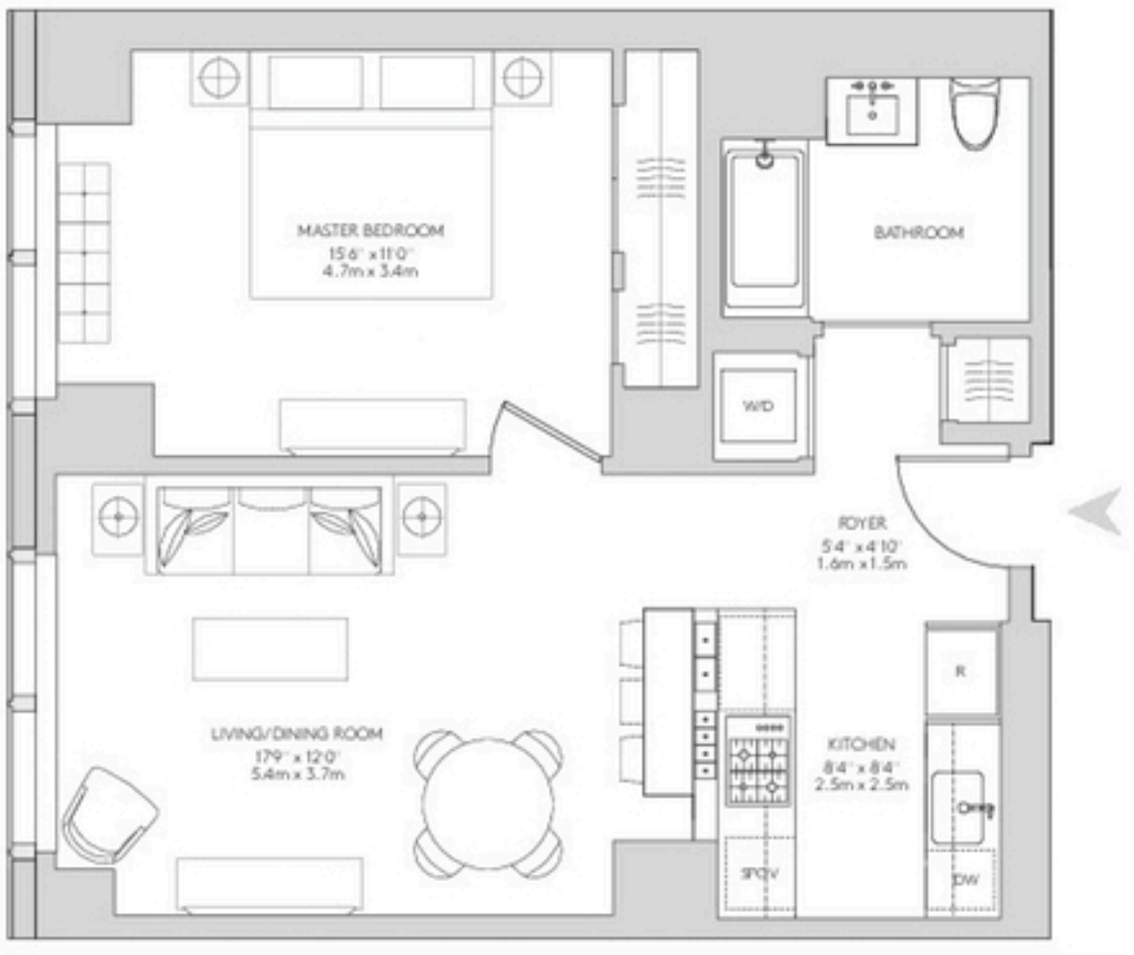
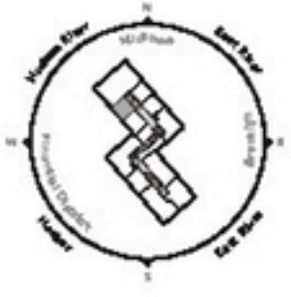
KEY PLAN AND VIEWS